



Message Specification

VOLVO DEALER SHIP DIRECT ORDRSP D05B

Based on:

ORDRSP

Purchase order response message

UN D.05B S3

Version: 1
Variant: 0
Issue date: 2018-02-09
Author: Volvo Group IT

Message Structure

Counter	No	Tag	St	MaxOcc	Level	Content
0010	1	UNH	M	1	0	Message header
0020	2	BGM	M	1	0	Beginning of message
0030	3	DTM	R	1	1	Date/time/period
0090		SG1	D	1	1	Original purchase order
0100	4	RFF	M	1	1	Reference
0150		SG3	R	1	1	Buyer
0160	5	NAD	M	1	1	Name and address
0250		SG6	O	3	2	Information contact
0260	6	CTA	M	1	2	Contact information
0270	7	COM	O	3	3	Communication contact
0150		SG3	D	1	1	Invoicee
0160	8	NAD	M	1	1	Name and address
0150		SG3	R	1	1	Seller
0160	9	NAD	M	1	1	Name and address
0250		SG6	O	3	2	Information contact
0260	10	CTA	M	1	2	Contact information
0270	11	COM	O	3	3	Communication contact
0150		SG3	R	1	1	Ship to
0160	12	NAD	M	1	1	Name and address
0970		SG26	D	999	1	Article
0980	13	LIN	M	1	1	Line item
0990	14	PIA	D	1	2	Additional product id
0990	15	PIA	D	1	2	Additional product id
1000	16	IMD	D	1	2	Item description
1020	17	QTY	D	1	2	Ordered quantity
1020	18	QTY	D	1	2	Total delivery quantity
1020	19	QTY	D	1	2	Backorder quantity
1020	20	QTY	D	1	2	Changed quantity
1020	21	QTY	D	1	2	Substituted quantity
1050	22	DTM	D	1	2	Date/time/period
1050	23	DTM	D	1	2	Date/time/period
1270		SG30	D	2	2	Item Price
1280	24	PRI	M	1	2	Price details
2200	25	UNS	M	1	0	Section control
2270	26	UNT	M	1	0	Message trailer

Counter = Counter of segment/group within the standard
 No = Consecutive segment number
 MaxOcc = Maximum occurrence of the segment/group

St = Status
 EDIFACT: M=Mandatory, C=Conditional
 User specific: R=Required, O=Optional, D=Dependent,
 A=Advised, N=Not used

Branching Diagram of Used Segments/Groups

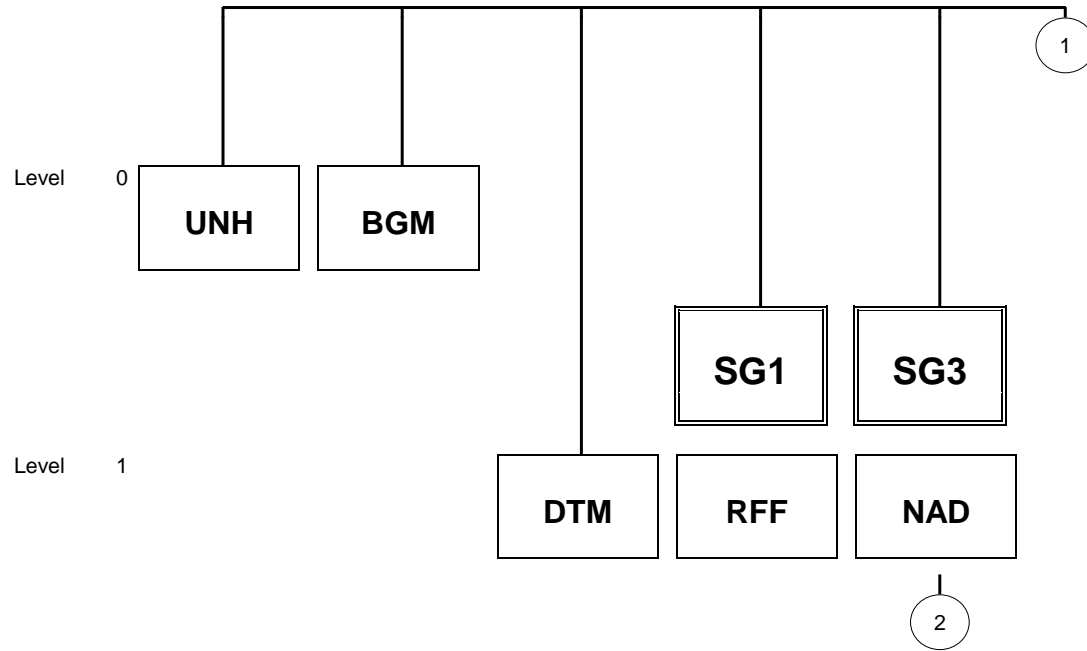

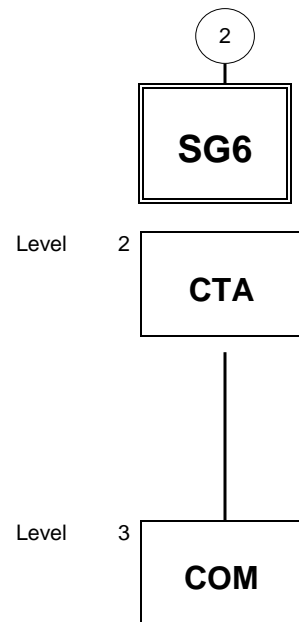

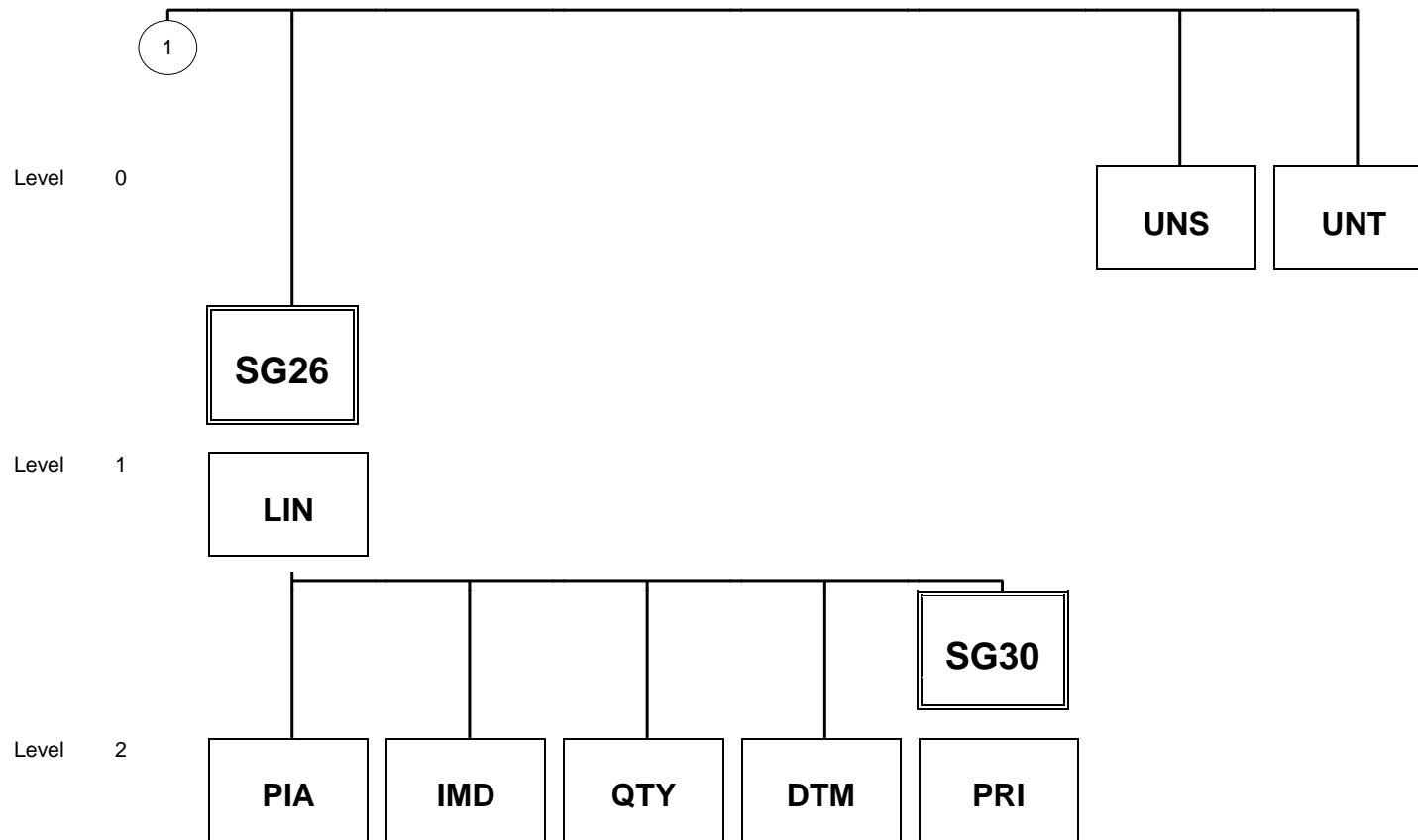

Segment:

UNHSeq. No.: 1 Level: 0
Status: M Max. Occ.: 1
Counter: 0010

Message header

Name: Message header

UN/EDIFACT			Implementation	
	Name	St Format	St Format	Use / Remarks
UNH				
0062	Message reference number	M an..14	M an..14	
S009	Message identifier	M	M	
0065	Message type	M an..6	M an..6	ORDRSP Purchase order response message
0052	Message version number	M an..3	M an..3	D Draft version/UN/EDIFACT Directory
0054	Message release number	M an..3	M an..3	05B Release 2005 - B
0051	Controlling agency	M an..2	M an..2	UN UN/ECE/TRADE/WP.4
0057	Association assigned code	C an..6	N	not used
0068	Common access reference	C an..35	N	not used
S010	Status of the transfer	C	N	not used
0070	Sequence of transfers	M n..2	N	not used
0073	First and last transfer	C a1	N	not used

Remark:

Example:

UNH+654321+ORDRSP:D:05B:UN'

Segment:

BGMSeq. No.: 2 Level: 0
Status: M Max. Occ.: 1
Counter: 0020

Beginning of message

Name: Beginning of message

UNEDIFACT			Implementation	
	Name	St Format	St Format	Use / Remarks
BGM				
C002	Document/message name	C	R	
1001	Document name code	C an..3	R an..3	231 Purchase order response
1131	Code list identification code	C an..17	N	not used
3055	Code list responsible agency code	C an..3	N	not used
1000	Document name	C an..35	N	not used
C106	Document/message identification	C	R	
1004	Document identifier	C an..35	R an..22	Order Number
1225	Message function code	C an..3	R an..2	Document Function Coded 27 Not accepted 29 Accepted without amendment 30 Accepted, with amendment in detail section
4343	Response type code	C an..3	N	not used

Remark:

Example:

BGM+231+5372D-45962+29'

Segment:

DTMSeq. No.: 3 Level: 1
Status: R Max. Occ.: 1
Counter: 0030

Date/time/period

Name: Date/time/period

UN/EDIFACT			Implementation		
	Name	St Format	St Format	Use / Remarks	
DTM					
C507	Date/time/period	M	M		
2005	Date or time or period function code qualifier	M an..3	M an..3	137	Document/message date/time
2380	Date or time or period text	C an..35	R an..14		Document Date
2379	Date or time or period format code	C an..3	R an..3	102 203	CCYYMMDD CCYYMMDDHHMM

Remark:

Example:

DTM+137:20160210:102'

Group: **SG1** Status: D Max. Occ.: 1 Original purchase order
 Used according to agreement between concerned parties.

Segment: **RFF** Seq. No.: 4 Level: 1 **Reference**
 Status: M Max. Occ.: 1
 Counter: 0100

Name: Reference

UN/EDIFACT			Implementation	
	Name	St Format	St Format	Use / Remarks
RFF				
C506	Reference	M	M	
1153	Reference code qualifier	M an..3	M an..2	OP Original purchase order E.g. Dealer purchase order number
1154	Reference identifier	C an..70	R an..50	
1156	Document line identifier	C an..6	N	not used
4000	Reference version identifier	C an..35	N	not used
1060	Revision identifier	C an..6	N	not used

Remark:

Example:

RFF+OP:OP08058'

Group: **SG3** Status: R Max. Occ.: 1 Buyer

Segment: **NAD** Seq. No.: 5 Level: 1 Name and address
 Status: M Max. Occ.: 1
 Counter: 0160

Name: Name and address

UN/EDIFACT		Implementation		
Name	St Format	St Format	Use / Remarks	
NAD				
3035	Party function code qualifier	M an..3	M an..2	BY Buyer
C082	Party identification details	C	R	
3039	Party identifier	M an..35	M an..35	Buyer's Identification Number
1131	Code list identification code	C an..17	N	not used
3055	Code list responsible agency code	C an..3	R an..2	92 Assigned by buyer or buyer's agent
C058	Name and address	C	N	not used
3124	Name and address description	M an..35	N	not used
3124	Name and address description	C an..35	N	not used
3124	Name and address description	C an..35	N	not used
3124	Name and address description	C an..35	N	not used
3124	Name and address description	C an..35	N	not used
C080	Party name	C	R	
3036	Party name	M an..35	M an..35	Buyer's Name
3036	Party name	C an..35	D an..25	
3036	Party name	C an..35	N	not used
3036	Party name	C an..35	N	not used
3036	Party name	C an..35	N	not used
3045	Party name format code	C an..3	N	not used
C059	Street	C	O	
3042	Street and number or post office box identifier	M an..35	M an..35	Buyer's Street or PO Box
3042	Street and number or post office box identifier	C an..35	D an..20	
3042	Street and number or post office box identifier	C an..35	N	not used
3042	Street and number or post office box identifier	C an..35	N	not used
3164	City name	C an..35	R an..30	Buyer's City
C819	Country sub-entity details	C	O	
3229	Country sub-entity name code	C an..9	R an..2	
3251	Postal identification code	C an..17	R an..15	Buyer's Post code
3207	Country name code	C an..3	R an..2	Buyer's Country Code (ISO 3166)

Remark:

NAD+BY tells who the buyer is.
 Buyer can also be the Ship to party. If this is the case NAD+BY and NAD+ST contains same information.
 Buyer can also be the party to invoice. If this is the case NAD+IV can be excluded from the message.

Example:

NAD+BY+24814::92++VOLVO TRUCKS NA INC+7900 NATIONAL SERVICE
 RD+GREENSBORO+NC+27409+US'

Group: **SG3** Status: R Max. Occ.: 1 Buyer

Group: **SG6** Status: O Max. Occ.: 3 Information contact

Segment: **CTA** Seq. No.: 6 Level: 2 **Contact information**
 Status: M Max. Occ.: 1
 Counter: 0260

Name: Contact information

UN/EDIFACT			Implementation	
	Name	St Format	St Format	Use / Remarks
CTA				
3139	Contact function code	C an..3	R an..2	IC Information contact
C056	Department or employee details	C	R	
3413	Department or employee name code	C an..17	N	not used
3412	Department or employee name	C an..35	R an..35	Buyer's Information Contact Department Or Employee

Remark:

Example:

CTA+IC+:BOB SNYDER'

Group: **SG3** Status: R Max. Occ.: 1 Buyer
Group: **SG6** Status: O Max. Occ.: 3 Information contact
Segment: **COM** Seq. No.: 7 Level: 3 **Communication contact**
 Status: O Max. Occ.: 3
 Counter: 0270

Name: Communication contact

UN/EDIFACT			Implementation		
	Name	St Format	St Format	Use / Remarks	
COM					
C076	Communication contact	M	M		
3148	Communication address identifier	M an..512	M an..70	Buyer's Information Contact E-Mail Address Or Fax Number Or Telephone Number	
3155	Communication address code qualifier	M an..3	M an..2	EM FX TE	Electronic mail Telefax Telephone

Remark:

Example:

COM+BOB.SNYDER@VOLVO.COM:EM'

Group: **SG3** Status: D Max. Occ.: 1 Invoicee

Used according to agreement between concerned parties.

Segment: **NAD** Seq. No.: 8 Level: 1 **Name and address**
 Status: M Max. Occ.: 1
 Counter: 0160

Name: **Name and address**

UN/EDIFACT			Implementation	
	Name	St Format	St Format	Use / Remarks
NAD				
3035	Party function code qualifier	M an..3	M an..2	IV Invoicee
C082	Party identification details	C	R	
3039	Party identifier	M an..35	M an..35	Invoicee's Identification Number
1131	Code list identification code	C an..17	N	not used
3055	Code list responsible agency code	C an..3	R an..2	
C058	Name and address	C	N	not used
3124	Name and address description	M an..35	N	not used
3124	Name and address description	C an..35	N	not used
3124	Name and address description	C an..35	N	not used
3124	Name and address description	C an..35	N	not used
3124	Name and address description	C an..35	N	not used
C080	Party name	C	R	
3036	Party name	M an..35	M an..35	Invoicee's Name
3036	Party name	C an..35	D an..25	
3036	Party name	C an..35	N	not used
3036	Party name	C an..35	N	not used
3036	Party name	C an..35	N	not used
3045	Party name format code	C an..3	N	not used
C059	Street	C	O	
3042	Street and number or post office box identifier	M an..35	M an..35	Invoicee's Street or PO Box
3042	Street and number or post office box identifier	C an..35	D an..20	
3042	Street and number or post office box identifier	C an..35	N	not used
3042	Street and number or post office box identifier	C an..35	N	not used
3164	City name	C an..35	R an..30	Invoicee's City
C819	Country sub-entity details	C	O	
3229	Country sub-entity name code	C an..9	R an..2	
3251	Postal identification code	C an..17	R an..15	Invoicee's Post code
3207	Country name code	C an..3	R an..2	Invoicee's Country Code (ISO 3166)

Remark:

NAD+IV tells where to send the invoice.

Example:

NAD+IV+4173:::92++VOLVO TRUCKS INC+7900 NATIONAL SERVICE RD+GREENSBORO+NC+27409+US'

Group: **SG3** Status: R Max. Occ.: 1 Seller

Segment: **NAD** Seq. No.: 9 Level: 1 Name and address
 Status: M Max. Occ.: 1
 Counter: 0160

Name: Name and address

UN/EDIFACT		Implementation		
Name	St Format	St Format	Use / Remarks	
NAD				
3035	Party function code qualifier	M an..3	M an..2	SE Seller
C082	Party identification details	C	R	
3039	Party identifier	M an..35	M an..35	Seller's Identification Number
1131	Code list identification code	C an..17	N	not used
3055	Code list responsible agency code	C an..3	R an..2	92 Assigned by buyer or buyer's agent
C058	Name and address	C	N	not used
3124	Name and address description	M an..35	N	not used
3124	Name and address description	C an..35	N	not used
3124	Name and address description	C an..35	N	not used
3124	Name and address description	C an..35	N	not used
3124	Name and address description	C an..35	N	not used
C080	Party name	C	R	
3036	Party name	M an..35	M an..35	Seller's Name
3036	Party name	C an..35	D an..25	
3036	Party name	C an..35	N	not used
3036	Party name	C an..35	N	not used
3036	Party name	C an..35	N	not used
3045	Party name format code	C an..3	N	not used
C059	Street	C	O	
3042	Street and number or post office box identifier	M an..35	M an..35	Seller's Street or PO Box
3042	Street and number or post office box identifier	C an..35	D an..20	
3042	Street and number or post office box identifier	C an..35	N	not used
3042	Street and number or post office box identifier	C an..35	N	not used
3164	City name	C an..35	R an..30	Seller's City
C819	Country sub-entity details	C	O	
3229	Country sub-entity name code	C an..9	R an..2	
3251	Postal identification code	C an..17	R an..15	Seller's Post code
3207	Country name code	C an..3	R an..2	Seller's Country Code (ISO 3166)

Remark:

NAD+SE tells who the seller is.

Example:

NAD+SE+51144::92++PANA-PACIFIC CORP+80 VANESS DR+ENCINO+CA+93721+US'

Group: **SG3** Status: R Max. Occ.: 1 Seller

Group: **SG6** Status: O Max. Occ.: 3 Information contact

Segment: **CTA** Seq. No.: 10 Level: 2 **Contact information**
 Status: M Max. Occ.: 1
 Counter: 0260

Name: Contact information

UN/EDIFACT			Implementation	
	Name	St Format	St Format	Use / Remarks
CTA				
3139	Contact function code	C an..3	R an..2	IC Information contact
C056	Department or employee details	C	R	
3413	Department or employee name code	C an..17	N	not used
3412	Department or employee name	C an..35	R an..35	Seller's Information Contact Department Or Employee

Remark:

Example:

CTA+IC+:NAME '

Group: **SG3** Status: R Max. Occ.: 1 Seller
Group: **SG6** Status: O Max. Occ.: 3 Information contact
Segment: **COM** Seq. No.: 11 Level: 3 **Communication contact**
 Status: O Max. Occ.: 3
 Counter: 0270

Name: Communication contact

UN/EDIFACT			Implementation		
	Name	St Format	St Format	Use / Remarks	
COM					
C076	Communication contact	M	M		
3148	Communication address identifier	M an..512	M an..70	Seller's Information Contact E-Mail Address Or Fax Number Or Telephone Number	
3155	Communication address code qualifier	M an..3	M an..2	EM FX TE	Electronic mail Telefax Telephone

Remark:

Example:

COM+NAME . LASTNAME@COMPANY . COM : EM'

Group: **SG3** Status: R Max. Occ.: 1 Ship to

Segment: **NAD** Seq. No.: 12 Level: 1 Name and address
 Status: M Max. Occ.: 1
 Counter: 0160

Name: Name and address

UN/EDIFACT		Implementation		
	Name	St Format	St Format	Use / Remarks
NAD				
3035	Party function code qualifier	M an..3	M an..2	ST Ship to
C082	Party identification details	C	R	
3039	Party identifier	M an..35	M an..35	Ship to's Identification Number
1131	Code list identification code	C an..17	N	not used
3055	Code list responsible agency code	C an..3	R an..2	
C058	Name and address	C	N	not used
3124	Name and address description	M an..35	N	not used
3124	Name and address description	C an..35	N	not used
3124	Name and address description	C an..35	N	not used
3124	Name and address description	C an..35	N	not used
3124	Name and address description	C an..35	N	not used
C080	Party name	C	R	
3036	Party name	M an..35	M an..35	Ship to's Name
3036	Party name	C an..35	D an..25	
3036	Party name	C an..35	N	not used
3036	Party name	C an..35	N	not used
3036	Party name	C an..35	N	not used
3045	Party name format code	C an..3	N	not used
C059	Street	C	O	
3042	Street and number or post office box identifier	M an..35	M an..35	Ship to's Street or PO Box
3042	Street and number or post office box identifier	C an..35	D an..20	
3042	Street and number or post office box identifier	C an..35	N	not used
3042	Street and number or post office box identifier	C an..35	N	not used
3164	City name	C an..35	R an..30	Ship to's City
C819	Country sub-entity details	C	O	
3229	Country sub-entity name code	C an..9	R an..2	
3251	Postal identification code	C an..17	R an..15	Ship to's Post code
3207	Country name code	C an..3	R an..2	Ship to's Country Code (ISO 3166)

Remark:

NAD+ST tells where to send the goods.

Example:

NAD+ST+5372D: :92++WORLDWIDE EQUIPMENT OF TN, INC+2017 EAST 23RD STREET+CHATTANOOGA+TN+37404+US'

Group: **SG26** Status: D Max. Occ.: 999 Article

Segment: **LIN** Seq. No.: 13 Level: 1 Line item
 Status: M Max. Occ.: 1
 Counter: 0980

Name: Line item

UN/EDIFACT			Implementation	
	Name	St Format	St Format	Use / Remarks
LIN				
1082	Line item identifier	C an..6	D an..6	Line Item Number
1229	Action request/notification description code	C an..3	R an..3	3 Changed Code 3 to be used whenever a change is done to the order line 5 Accepted without amendment 6 Accepted with amendment Code 6 used for consolidation for another part in the order 7 Not accepted 38 Replaced (Item Accepted - Substitution Made) 84 Repriced 111 Delivery date change (used for backorder deliveries) 112 Quantity change Codes used according to agreement between concerned parties. In case of multiple changes the SG.26 shall be repeated with the same article number in LIN.7140. In the #2, #3 etc repetition of the SG.26, provide the additional valid change code in LIN.1229. No other information or segments than LIN shall be given in the #2, #3 etc repetitions of the SG.26.
C212	Item number identification	C	R	
7140	Item identifier	C an..35	R an..35	Volvo's Article Number
7143	Item type identification code	C an..3	R an..2	IN Buyer's item number
1131	Code list identification code	C an..17	N	not used
3055	Code list responsible agency code	C an..3	N	not used
C829	Sub-line information	C	N	not used
5495	Sub-line indicator code	C an..3	N	not used
1082	Line item identifier	C an..6	N	not used
1222	Configuration level number	C n..2	N	not used
7083	Configuration operation code	C an..3	N	not used

Remark:

Example:

LIN+00001+38+PNSPP1060626E:IN'

Group: **SG26** Status: D Max. Occ.: 999 Article

Segment: **PIA** Seq. No.: 14 Level: 2 Additional product id
 Status: D Max. Occ.: 1
 Counter: 0990

Name: Additional product id

UN/EDIFACT			Implementation	
	Name	St Format	St Format	Use / Remarks
PIA				
4347	Product identifier code qualifier	M an..3	M an1	1 Additional identification
C212	Item number identification	M	M	
7140	Item identifier	C an..35	R an..35	Supplier's article number
7143	Item type identification code	C an..3	R an2	SA Supplier's article number
1131	Code list identification code	C an..17	N	not used
3055	Code list responsible agency code	C an..3	N	not used
C212	Item number identification	C	N	not used
7140	Item identifier	C an..35	N	not used
7143	Item type identification code	C an..3	N	not used
1131	Code list identification code	C an..17	N	not used
3055	Code list responsible agency code	C an..3	N	not used
C212	Item number identification	C	N	not used
7140	Item identifier	C an..35	N	not used
7143	Item type identification code	C an..3	N	not used
1131	Code list identification code	C an..17	N	not used
3055	Code list responsible agency code	C an..3	N	not used
C212	Item number identification	C	N	not used
7140	Item identifier	C an..35	N	not used
7143	Item type identification code	C an..3	N	not used
1131	Code list identification code	C an..17	N	not used
3055	Code list responsible agency code	C an..3	N	not used
C212	Item number identification	C	N	not used
7140	Item identifier	C an..35	N	not used
7143	Item type identification code	C an..3	N	not used
1131	Code list identification code	C an..17	N	not used
3055	Code list responsible agency code	C an..3	N	not used

Remark:

Example:

PIA+1+PP106062 6E:SA'

Group: **SG26** Status: D Max. Occ.: 999 Article

Segment: **PIA** Seq. No.: 15 Level: 2 **Additional product id**
 Status: D Max. Occ.: 1
 Counter: 0990

Name: Additional product id

UN/EDIFACT			Implementation	
	Name	St Format	St Format	Use / Remarks
PIA				
4347	Product identifier code qualifier	M an..3	M an1	3 6 Substituted by Successor product id
C212	Item number identification	M	M	
7140	Item identifier	C an..35	R an..35	
7143	Item type identification code	C an..3	R an2	BH Part number
1131	Code list identification code	C an..17	N	not used
3055	Code list responsible agency code	C an..3	N	not used
C212	Item number identification	C	N	not used
7140	Item identifier	C an..35	N	not used
C212	Item number identification	C	N	not used
7140	Item identifier	C an..35	N	not used
C212	Item number identification	C	N	not used
7140	Item identifier	C an..35	N	not used
7143	Item type identification code	C an..3	N	not used
1131	Code list identification code	C an..17	N	not used
3055	Code list responsible agency code	C an..3	N	not used
C212	Item number identification	C	N	not used
7140	Item identifier	C an..35	N	not used
7143	Item type identification code	C an..3	N	not used
1131	Code list identification code	C an..17	N	not used
3055	Code list responsible agency code	C an..3	N	not used

Remark:

Example:

PIA+6+FNSPP1060626A:BH'

Group: **SG26** Status: D Max. Occ.: 999 Article

Segment: **IMD** Seq. No.: 16 Level: 2 **Item description**
 Status: D Max. Occ.: 1
 Counter: 1000

Name: **Item description**

UN/EDIFACT			Implementation	
	Name	St Format	St Format	Use / Remarks
IMD				
7077	Description format code	C an..3	R an1	F Free-form
C272	Item characteristic	C	N	not used
7081	Item characteristic code	C an..3	N	not used
1131	Code list identification code	C an..17	N	not used
3055	Code list responsible agency code	C an..3	N	not used
C273	Item description	C	R	
7009	Item description code	C an..17	N	not used
1131	Code list identification code	C an..17	N	not used
3055	Code list responsible agency code	C an..3	N	not used
7008	Item description	C an..256	R an..48	
7008	Item description	C an..256	N	not used
3453	Language name code	C an..3	N	not used
7383	Surface or layer code	C an..3	N	not used

Remark:

Used according to agreement between concerned parties.

Example:

IMD+F+++:::RADIO,AM/FM CD PLA'

Group: **SG26** Status: D Max. Occ.: 999 Article

Segment: **QTY** Seq. No.: 17 Level: 2 **Quantity**
 Status: D Max. Occ.: 1
 Counter: 1020

Name: Ordered quantity

UN/EDIFACT			Implementation	
	Name	St Format	St Format	Use / Remarks
QTY				
C186	Quantity details	M	M	
6063	Quantity type code qualifier	M an..3	M an..2	21 Ordered quantity
6060	Quantity	M an..35	M n..15	
6411	Measurement unit code	C an..8	D an..3	Code specifying the unit of measurement. Use the Measurement unit code given in the Order. UN/ECE recommendation 20, Common code. Default value is C62.

Remark:

Example:

QTY+21:6:C62'

Group: **SG26** Status: D Max. Occ.: 999 Article

Segment: **QTY** Seq. No.: 18 Level: 2 **Quantity**
 Status: D Max. Occ.: 1
 Counter: 1020

Name: **Total delivery quantity**

UN/EDIFACT			Implementation	
	Name	St Format	St Format	Use / Remarks
QTY				
C186	Quantity details	M	M	
6063	Quantity type code qualifier	M an..3	M an..3	167 Total delivery quantity
6060	Quantity	M an..35	M n..15	
6411	Measurement unit code	C an..8	D an..3	Code specifying the unit of measurement. Use the Measurement unit code given in the Order. UN/ECE recommendation 20, Common code. Default value is C62.

Remark:

Example:

QTY+167:6:C62'

Group: **SG26** Status: D Max. Occ.: 999 Article

Segment: **QTY** Seq. No.: 19 Level: 2 **Quantity**
 Status: D Max. Occ.: 1
 Counter: 1020

Name: **Backorder quantity**

UN/EDIFACT			Implementation	
	Name	St Format	St Format	Use / Remarks
QTY				
C186	Quantity details	M	M	
6063	Quantity type code qualifier	M an..3	M an..2	83 Backorder quantity
6060	Quantity	M an..35	M n..15	
6411	Measurement unit code	C an..8	D an..3	Code specifying the unit of measurement. Use the Measurement unit code given in the Order. UN/ECE recommendation 20, Common code. Default value is C62.

Remark:

Used according to agreement between concerned parties.

Example:

QTY+83:2:C62'

Group: **SG26** Status: D Max. Occ.: 999 Article

Segment: **QTY** Seq. No.: 20 Level: 2 **Quantity**
 Status: D Max. Occ.: 1
 Counter: 1020

Name: **Changed quantity**

UN/EDIFACT			Implementation	
	Name	St Format	St Format	Use / Remarks
QTY				
C186	Quantity details	M	M	
6063	Quantity type code qualifier	M an..3	M an..3	169 Supplied quantity
6060	Quantity	M an..35	M n..15	
6411	Measurement unit code	C an..8	D an..3	Code specifying the unit of measurement. Use the Measurement unit code given in the Order. UN/ECE recommendation 20, Common code. Default value is C62.

Remark:

Example:

QTY+169:8:C62'

Group: **SG26** Status: D Max. Occ.: 999 Article

Segment: **QTY** Seq. No.: 21 Level: 2 **Quantity**
 Status: D Max. Occ.: 1
 Counter: 1020

Name: **Substituted quantity**

UN/EDIFACT			Implementation	
	Name	St Format	St Format	Use / Remarks
QTY				
C186	Quantity details	M	M	
6063	Quantity type code qualifier	M an..3	M an..3	94 Substitutional quantity
6060	Quantity	M an..35	M n..15	
6411	Measurement unit code	C an..8	D an..3	Code specifying the unit of measurement. Use the Measurement unit code given in the Order. UN/ECE recommendation 20, Common code. Default value is C62.

Remark:

Example:

QTY+94:8:C62'

Group: **SG26** Status: D Max. Occ.: 999 Article

Segment: **DTM** Seq. No.: 22 Level: 2 **Date/time/period**
 Status: D Max. Occ.: 1
 Counter: 1050

Name: **Date/time/period**

UN/EDIFACT			Implementation	
	Name	St Format	St Format	Use / Remarks
DTM				
C507	Date/time/period	M	M	
2005	Date or time or period function code qualifier	M an..3	M an..2	110 Ship date, originally scheduled
2380	Date or time or period text	C an..35	R an.14	
2379	Date or time or period format code	C an..3	R an..3	102 CCYYMMDD 203 CCYYMMDDHHMM

Remark:

To specify date (and times if required) relevant to the delivery or pick up of goods.
 Scheduled date for delivery of non backorder material

Example:

DTM+110:20160211:102'

Group: **SG26** Status: D Max. Occ.: 999 Article

Segment: **DTM** Seq. No.: 23 Level: 2 **Date/time/period**
 Status: D Max. Occ.: 1
 Counter: 1050

Name: **Date/time/period**

UN/EDIFACT			Implementation	
	Name	St Format	St Format	Use / Remarks
DTM				
C507	Date/time/period	M	M	
2005	Date or time or period function code qualifier	M an..3	M an..2	17 Delivery date/time, estimated
2380	Date or time or period text	C an..35	R an.14	
2379	Date or time or period format code	C an..3	R an..3	102 CCYYMMDD 203 CCYYMMDDHHMM

Remark:

Estimated date for backorder deliveries.
 Only to be used when QTY 6063 = 83 Backorder.

Example:

DTM+17:20160212:102'

Group: **SG26** Status: D Max. Occ.: 999 Article

Group: **SG30** Status: D Max. Occ.: 2 Item Price

Used according to agreement between concerned parties.

The SG30.PRI segment can be given twice if both the original price and a changed price should be given.

Segment: **PRI** Seq. No.: 24 Level: 2 **Price details**
 Status: M Max. Occ.: 1
 Counter: 1280

Name: Price details

UN/EDIFACT			Implementation	
	Name	St Format	St Format	Use / Remarks
PRI				
C509	Price information	C	R	
5125	Price code qualifier	M an..3	M an..3	AAB Calculation gross
5118	Price amount	C n..15	R n..15	Item Price
5375	Price type code	C an..3	N	not used
5387	Price specification code	C an..3	D an..3	AAG Subject to price adjustment CON Contract price
5284	Unit price basis quantity	C n..9	D n..4	The quantity multiple of the given price Valid values: 1, 100, 1000
6411	Measurement unit code	C an..8	N	not used
5213	Sub-line item price change operation code	C an..3	N	not used

Remark:

Example:

PRI+AAB:69.60:::1'

Segment:

UNS

Seq. No.: 25 Level: 0
 Status: M Max. Occ.: 1
 Counter: 2200

Section control

Name: Section control

UN/EDIFACT			Implementation	
	Name	St Format	St Format	Use / Remarks
UNS 0081	Section identification	M a1	M a1	S Detail/summary section separation

Remark:

Example:

UNS+S'

Segment:

UNT

Seq. No.: 26 Level: 0
 Status: M Max. Occ.: 1
 Counter: 2270

Message trailer

Name: Message trailer

UN/EDIFACT		Implementation		
	Name	St Format	St Format	Use / Remarks
UNT				
0074	Number of segments in the message	M n..6	M n..6	Number of segments in the message
0062	Message reference number	M an..14	M an..14	

Remark:

Example:

UNT+16+654321'